CAPTAIN MARVEL JR.
10¢
AMAZING
ASTONISHING
ACTION

As Indestructible— As Accurate—As Unfailing as Captain Marvel Himself!

Captain Marvel

The Marvel [illegible] of THE YEAR featuring the new, unbreakable balance staff found only in high-priced watches.

WRIST WATCH

For Boys and Girls

(Dad will want one, too!)

These Amazing Features make Captain Marvel the Best Watch Buy of the year

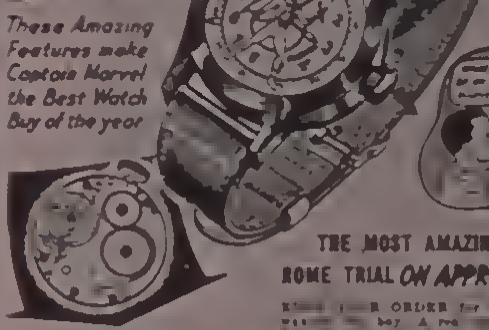

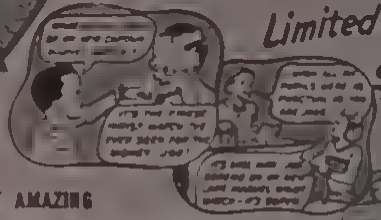

Limited Time Only

$5.95 PLUS 10% FED TAX

THE MOST AMAZING HOME TRIAL *ON APPROVAL OFFER* OF THE YEAR

[illegible] ORDER [illegible] 10-day home [illegible]

★ **UNBREAKABLE BALANCE STAFF**
found only in high-priced watches. A common repair factor in ordinary watches!
★ UNBREAKABLE CRYSTAL
★ HIGHLY POLISHED CHROMIUM CASE
★ PRECISION-BUILT BY MASTER CRAFTSMEN
★ RADIUM DIAL
★ NEW MODERN PLASTIC WASHABLE STRAP

SEND NO MONEY. MAIL COUPON NOW.

[illegible]

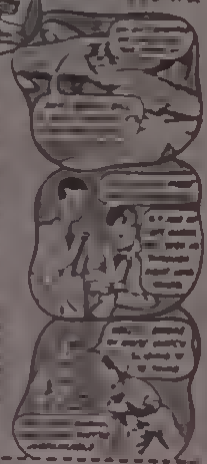

ONE YEAR WRITTEN GUARANTEE

Guarantee covers replacement only and applicable for 90 days of only the cost of repairing other defects, but usually $1.00 any repairs will be made for the remaining 9 months.

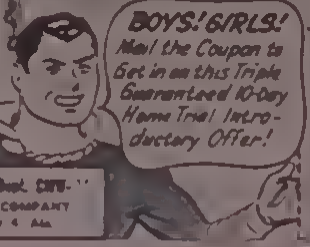

BOYS! GIRLS! Mail the Coupon to Get in on this Triple Guaranteed 10-Day Home Trial Introductory Offer!

10-DAY NO-RISK TRIAL COUPON

[illegible]

CAPT. MARVEL WATCH DIVISION, Dept. CMW-[illegible]
AMERICAN MERCHANDISING COMPANY
9 Madison Ave. Montgomery 4, Ala.

CAPTAIN MARVEL, JR.

Fawcett Publications

Editor
WENDELL CROWLEY

Fawcett Publications

CAPTAIN MARVEL JR.
COMICS

BABY

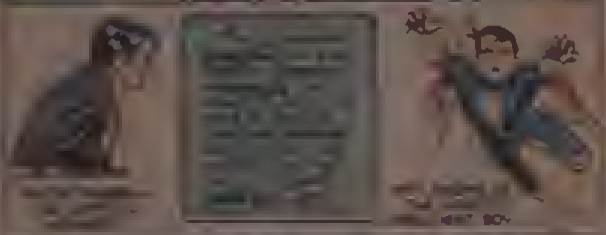

CAPT. MARVEL JR.
and The DOUBLE KIDNAPING
HANG IT A BLOWOUT!
BANG!
STOP!

RICH BOY
DISAPPEARS

LOOK!
WOW! HE'S A
NO IT'S TOO DANGEROUS
HOME
SOCK
NO BEFORE FREDDY CAN SPEAK HIS MAGIC WORDS....
UGH!
BONK!
OH, HE'S BROUGHT BACK HIS SON
THANK HEAVENS
BUT NOT BAD
DAZZY

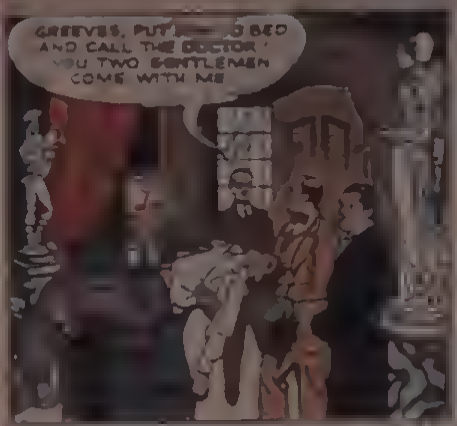
GREEVES, PUT [illegible] TO BED AND CALL THE DOCTOR! YOU TWO GENTLEMEN COME WITH ME

HERE'S THE REWARD!
THANKS!

I'M DIZZY (CONFUSED)! BETTER SAY CAPTAIN MARVEL!

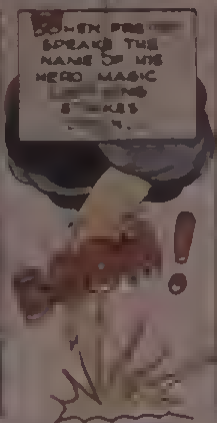
[illegible] SPEAKS THE NAME OF HIS HERO MAGIC [illegible] STRIKES [illegible]
[illegible]!

[illegible] I'VE GOT [illegible] OUT [illegible] SOME [illegible]!

CHAUNCE[illegible] MY BOY, ARE YO[illegible] YOU [illegible] YOU'RE NOT CHAUNCEY!
NO. I'M NOT.

[illegible] TERRIBLE! MY BOY [illegible] ARE [illegible] WITHOUT HIM [illegible] PITY I'LL KILL MYSELF!

I'LL KILL MYSELF!
I'VE GOT TO PREVENT THAT!
CAPTAIN MARVEL!

WHEN THE BLUE BOY SAYS "CAPTAIN MARVEL," ONCE AGAIN A MIRACULOUS CHANGE TAKES PLACE
BOOM!

CHAUNCEY! YOU'VE RETURNED!

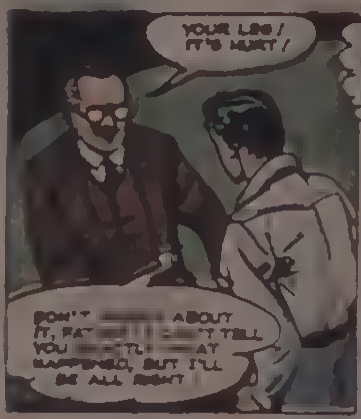
YOUR LEG! IT'S HURT!

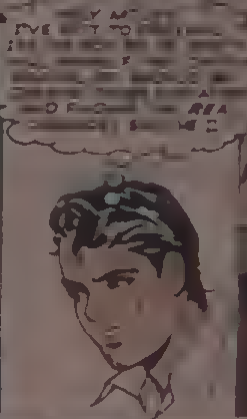

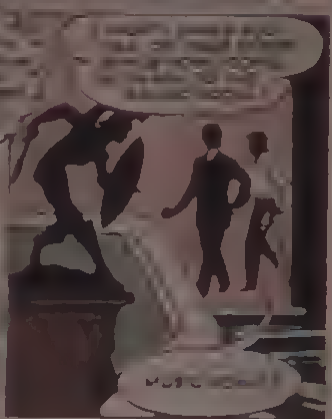

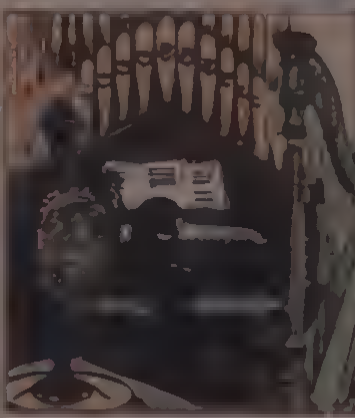

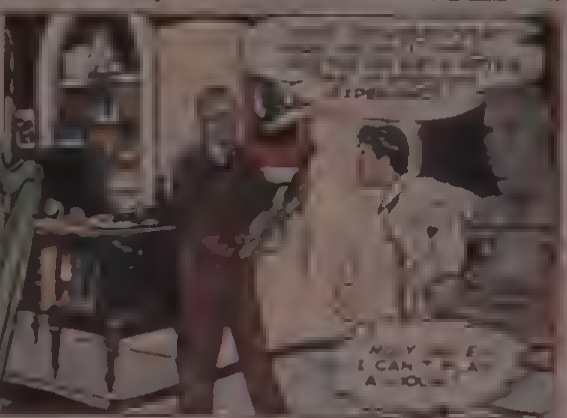

A FRITZ KREISLER RECORD ALBUM MAYBE I'LL FOOL HIM
!
Ouch CLANG

LET'S GO UP TO THE GAMBLING ROOMS
LET'S GO
KAKW!
NOW WHERE'S AUNCEY SMYTHE
ME OR I'LL DROP
YOU WOULDN'T DARE!
OH, WOULDN'T I?
ZIP
EEEEEAAAHH!
DROP
DOWN
YOU

NOW WE'RE GOING PLACES
SAVED
HELP! HEL-LLP!

A BLUE STREAK SWOOPS DOWN AS THE LAD IS ABOUT TO SINK!
DON'T WORRY! I'LL SAVE YOU!
HELP!
THIS ISN'T A KID BUSINESS ANYMORE
PUT THAT TYRANT IN THE BRIG
STEWARD

CAPTAIN MARVEL JUNIOR

BELL

OKAY BOYS

SCASTING A DEVASTATING GROUND AND

UNDEFEATED

ALL 'RAND THE BOWL' HIS FIRST YEAR

S GREAT 1935 TEA

NATIONAL CHAMPIONSHIP. UNDEFEATED

TED MATTY'S BOYS WERE ONLY

R TO REPRESENT SOUTHWEST

RE CE IN BOWL

NO SUBS TITE FOR EXPE CE AND

WHEATIES

WHEATIES

ONE A ENJOY

YEE F - A BIG BOWL

FRUIT AND W S. BREA

OF

WHEATIES

BREAKFAST OF CHAMPIONS

W K AND FR

CAPTAIN MARVEL JUNIOR

Get Captain Tootsie's

MYSTIFYING, BAFFLING

MAGIC TRICKS

25¢

DISAPPEARING COIN

MAGIC VANISHER

SPRING-AND-RING

PLUS

50 MAGIC SECRETS BY BLACKSTONE

APPEAR
CHANGES
CAPTAIN
PEBBLY

I DON'T KNOW EXACTLY HOW GENIES DISSOLVE, BUT THIS SHEET WILL MAKE A BOWL FOR ME
CAPTAIN MARVEL JR.
RUB YOUR LAMP, WILL
TRY ONCE MORE DOZEN WORK DIE
LAMP LAMP BE A MEANIE ABRACADABRA WHERE'S MY GENIE
YOUR SERVICE
BUT MARVEL YOU'RE A MAGIC YOU'RE A GENIE FLY AROUND THE ROOM
OBEY MASTER

RUN!
RUN!
RUN!
MY OLD SERVICE MASTER
HIT THE BULLY
NO!
AN OLD PICK ON SOMEONE
KLINK!
OH, BOY THAT SOCK
A REAL SENSE
REAL MAC

THANK YOU, YOUNG MASTER!
CAPTAIN MARVEL

MAGIC FREAK
SURE
NO, NO.
A CHANGE

SAM SPADE
WILDROOT CREAM-OIL
SAM SPADE says
CAN YOUR SCALP PASS THE

CAPTAIN MARVEL JR.
MONSTER MAGNUS
WHAT'S THE CHARGE?
YOUR CARELESS CAUSED AN
RUBBERNOSE RANDOLPH
DELICIOUS APPLES. FIVE CENTS EACH!
GET YOUR DELICIOUS APPLES

AT YOUR FAVORITE RETAIL STORE
Roy Rogers
BELTS
BARETS • SHIRTS
BLUE JEANS • SWEATERS
JACKETS • COWBOY SUITS
COWBOY HATS • PAJAMAS
NECKWEAR • POLO SHIRTS
SWEAT SHIRTS • GLOVES
COWBOY BOOTS
LOOK FOR THE
Roy Rogers
IT'S FUN TO PLAY COOK WITH
JUST LIKE MOTHER'S
10¢
BUY IT
FLIP-A-UP
45¢

CAPT. MARVEL JR.
and THE DANGER
BACK TRACK

YIPE!
SQUEEZE
PANT PANT PANT

AND...
WAIT! IT'S NOT TRYING TO
AND HE LOOKS SICK. MAYBE HE NEEDS SOME WATER.
ERRRR
MARVEL
!

OOOOARK!!
BUT I'LL SHOW

ARE YOU
BUT LADY WOULD YOU EVEN HAVE HARMLESS.
BARN

SEE
BRAVE.
THAT BOY
DRAGON
SEE "THAT"
PROM
WRONG
SOME
SOBBE

SURPRISE BOYS!
Start collecting these
President Portraits
ACTUAL SIZE!
One in every package of

KANVASBACK
THE INDIAN FIGHT

STAND AND DO
YOU
NOW TA
A BREA
THE
I SAID
ATER NOT A
ANY

BONES
FROZEN
TO
BONE
HAVE
WORN A HAT
NIN BACK
THE
IS BEING
SCAN
UNIVERSE

RED BRIAS
DERWEAR
GOLD

DICE OF DEATH

© 1 Element Solid

THE [illegible] watched the dice [illegible] gleam [illegible] were [illegible]

[illegible] knew [illegible]

[illegible] He wanted [illegible]

[illegible] As [illegible]

[illegible] grabbed [illegible]

[illegible] easy [illegible]

[illegible] this concealment [illegible]

[illegible] Thomas [illegible] water. A cry [illegible] interrupted [illegible]

[illegible] and [illegible] Se[illegible]

[illegible] also suffer[illegible] the [illegible] sea.

[illegible] the [illegible] An [illegible] be [illegible]

left the inquest [illegible]

[illegible] ing any employee who had

A. [illegible]

[illegible]

A

[illegible]

"Send [illegible] be [illegible]
[illegible] entered. [illegible]

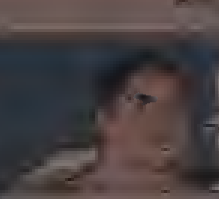

PAUL! [illegible] ARE [illegible] TO THE [illegible] YOU'LL BEEF [illegible] OVER THE [illegible] SCHOOL, AND [illegible] BROTHER SCOOP WILLIAMS OF ALL RACES [illegible] DIFFERENCES GET TOGETHER. BE SURE [illegible] WE'LL DECIDE THE [illegible] TO KEEP [illegible] WHAT THEY [illegible]

[illegible] IN THE U.S.A.

(VERSE)

A-MER-[illegible] SCOOP [illegible] LIENS BE-GIN [illegible]-EN
THEY ARE YOUNG
TO HOLD THE CHAR-AC-TER FOR [illegible] OUR
PRA-SES THEY ARE SUNG
FROM COAST TO COAST-FROM [illegible] TO MAINE
WHERE-EV-ER FREE-DOM RINGS
A-MER- CAN YOUTH [illegible] GET THE TEST AS
EACH ONE LOUD [illegible] SINGS:

(CHORUS)

WHEN UN-CLE SAM-[illegible] POINTS [illegible] FIN-GER
AND HE SAYS I WANT YOU HEY
HE'S POINT-ING AT THIS YOUTH-FUL SING-ER
THE [illegible] IN THE U.S.A.
[illegible] JUST A [illegible] STI[illegible] THING WHO HAS-N'T
E-VEN HAD HIS DAY
BUT BROT-HER [illegible] KNOW THAT [illegible] E MEANS -
I'M THE [illegible] IN THE U.S.A.
[illegible] SCHOOL AT HOME - AT CHURCH I LEARN THE
MEAN-ING OF FAIR PLAY
THAT HON-ORS [illegible] JUST [illegible] EARN:
I'M THE [illegible] IN THE U.S.A.
[illegible] ONE OF MY COUN-TRY'S FAIR-HAIRED LADS
GROW-ING UP THE A-MER-I-CAN WAY
[illegible] MATCH MY EX-PLOITS WITH MY DADS;
I'M THE [illegible] IN THE U.S.A.

LYRIC BY
NEIL [illegible]

MUSIC BY
PAUL [illegible] MELODY

[illegible] INTERNATIONAL [illegible] ALL RIGHTS [illegible]

NUMBER EIGHT WINS.
GREAT !!. LOST AGAIN!
WE
YOU

DON'T
CASH
SALE
LATER
DAY.
IT'S CLOSING TIME, HANKINS. YOU CAN GO. I'VE GOT TO LOCK THE MONEY IN THE CASH DRAWERS IN THE VAULT.
THERE'S A REAL GUY — SO QUIET, REP AND "RUS"
HASH! THERE — ME F THE SIXTEEN "HOUGAN" DOLLARS OWE IM. IT'S SO WARM TODAY SHYE'S A DRINK! SEE TAKE CARE
SUREE
GUESS — TAKE A DRINK BEFORE

HE PUNCHED LUCKY!
FLOP!
THERE'S MORE THAN ENOUGH HERE TO PAY ACE HART. AND WHAT'S MORE, SINCE ACE IS THE ONLY ONE WITH A KEY TO THE CASH DRAWERS HE'S FOUND TO BE BLAMED FOR THE ROBBERY.
TOO BAD YOU HAD TO GIVE UP. I DIDN'T WANT TO SHOOT BUT I RECOGNIZED HAVE NO CHOICE.
BANG!
BANG!
IT'D BETTER BE OUT THE BACK WAY! SOME BODY'S BOUND TO HAVE HEARD THOSE SHOTS!

FROM
CAPTAIN MARVEL
THE SAME TIME
OH HEAD
I BELIEVE

ALLEYWAY BETWEEN
NO ONE WILL NOTICE ME TAKING
OUT OF HERE
GARBAGE
LUCKY I HAVE MY CAR
PARKED SO CLOSE BY.

GARBAGE CAN
AND AFTER
WENT OUT
OFF --- AND
DE.
BEST
HIMSELF
AND GOING
TO JAIL.
HAS BEEN
OPED
DEVE
RE
CHARGE FOR
LET'S GET RIGHT OVER
TO THE POLICE STA ON
AND HAVE A TALK
SHYE. MAYBE
TAMPERE
WITH THE
WATER.

CAPTAIN MARVEL JR.
ESCAPE
MEANWHILE AT SHYE'S
I'M GOING TO FOLLOW MY OWN ABOUT SHYE'S CHARACTER THEN ONLY ONE THING COULD'VE HAPPENED TO HIM. COMMITTED THE ROBBERY AND MURDER THE BANK MUST'VE ABDUCTED HIM
A REAL SUICIDE
NEVER THOUGHT WHEN I STARTED AT THE GAMBLING CASINO THAT TURN ME INTO A THIEF AND A MURDERER. THERE'S NO TURNING BACK. I'M GOING TO PULL THE TRIGGER AND GET OVER WITH
BUT AT THAT MOMENT...
I WAS RIGHT
CAPTAIN MARVEL JR.

COMIX CARDS
appear every
month in
FOLLOW THE ADVENTURES OF
AND IN
EVERY MONTH
ONLY 10¢ AT YOUR LOCAL
NEWSSTAND

GIVEN • PREMIUMS • GIVEN

OR CASH COMMISSION

SEND NO MONEY NOW

GIVEN GIVEN GIVEN GIVEN

PREMIUMS — CASH PREMIUMS — GIVEN

GIVEN

NO MONEY NOW

MAIL COUPON TODAY

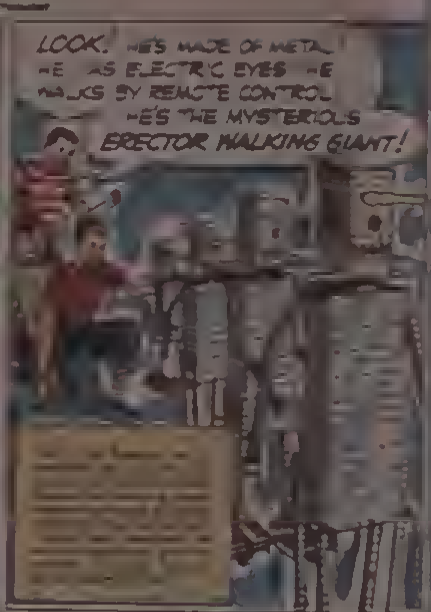

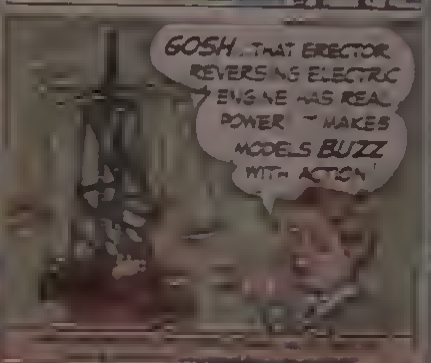

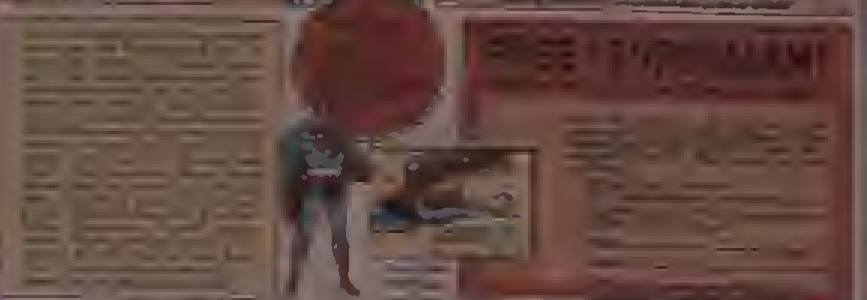

NEW YORK: THE SCIENCE MUSEUM OF SCIENCE, FIFTH AVE. AND 26TH ST. ADMISSION FREE

"Strike or spare...
it's a snap!"
Snaps are right down everybody's alley
to see. to save And so much to take with
Kodak Verichrome For it makes picture-taking as You
press the button does the rest. Eastman Kodak Company Rochester 4, N.Y.
Kodak Film
Kodak

WANT A DAISY FOR CHRISTMAS?
TRY THIS:
LOOK!
DAISY HANDBOOK
10¢
128 PAGES
POCKET SIZE
DAISY MANUFACTURING CO.
DAISY
AIR RIFLES